



Rosoni • Canotti • Tubi • Maxiflex • Giunzioni plastica



art. 1

Rosetta in ottone cromato Ø 60.

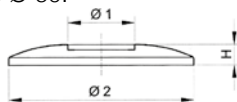
**art. 1G**

Idem ottone giallo.

art. 2

Rosetta in acciaio inox Ø 60.

art. 3

Rosette scorrevole per rubinetti con alette in acciaio inox Ø 57.

art. 7

Rosone gigante in ottone cromato Ø 73.

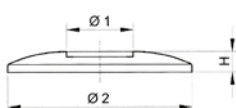
**art. 4**

Rosone a campanina in ottone cromato Ø 55.

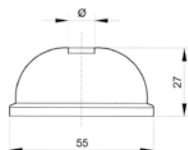
**art. 6**

Rosone in ottone cromato per canotti W.C. Ø 76.

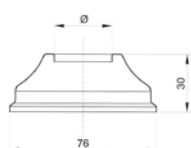
**art. 6A**

Rosone a cono in ottone cromato per canotti W.C. Ø 76.

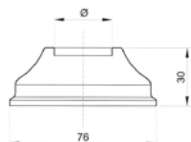
**art. 11G**

Rosone con foro ovale in per curve 45°, Ø 112.

**art. 11**

Rosone ovale in ottone cr H.mm. 14.

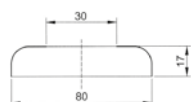

cod. art.	mis.		€	conf.
-----------	------	--	---	-------

	Ø 1	Ø 2		
00001.001	Ø 3/8"	60 mm	0,900	100
00001.002	Ø 1/2"	60 mm	0,900	100
00001.G02	Ø 1/2"	60 mm	0,740	50
00002.001	Ø 3/8"	60 mm	0,335	50
00002.002	Ø 1/2"	60 mm	0,335	50

00003.001	Ø 1/2"		0,372	100
-----------	--------	--	--------------	-----

	Ø 1	Ø 2		
00007.001	Ø 3/8"	73 mm	1,752	100
00007.002	Ø 1/2"	73 mm	1,752	100
00007.003	Ø 3/4"	73 mm	1,752	100

00004.001	Ø 10		1,551	50
00004.002	Ø 12		1,551	50
00004.003	Ø 14		1,551	50

00006.001	Ø 26		1,583	50
00006.002	Ø 30		1,583	50
00006.003	Ø 32		1,583	50

0006A.001	Ø 26		3,264	25
0006A.002	Ø 30		3,264	25
0006A.003	Ø 32		3,264	25
0006A.004	Ø 40		3,264	25

0011G.000	Ø est. 112		8,771	10
00011.000	Ø est. 80		2,468	25

art. 7Q

Rosone quadro in ottone cromato.

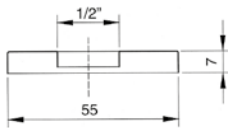

cod. art.	mis.	€	conf.
0007Q.000	Ø 1/2" x 7 mm	3,735	10

art. 12

Rosetta apribile in ottone cromato.

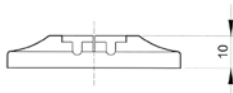

00012.001	Ø 3/8"	2,434	50
00012.002	Ø 1/2"	2,434	50
00012.003	Ø 3/4"	3,143	50
00012.004	Ø 1"	3,143	50
00012.005	Ø 10	2,576	50
00012.006	Ø 12	2,576	50
00012.007	Ø 14	2,576	50
00012.008	Ø 16	2,576	50

art. 13

Rosetta apribile in polipropilene bianco.



00013.001	Ø 10	0,222	100
00013.002	Ø 12	0,222	100
00013.003	Ø 14	0,222	100
00013.004	Ø 16	0,222	100
00013.005	Ø 3/8" (18)	0,222	100
00013.006	Ø 1/2" (22)	0,222	100

art. 13A

Rosetta apribile in polipropilene con aggancio esterno bianco.



0013A.001	Ø 10	0,460	100
0013A.002	Ø 12	0,460	100
0013A.003	Ø 14	0,460	100
0013A.004	Ø 16	0,460	100
0013A.005	Ø 3/8" (18)	0,460	100
0013A.006	Ø 1/2" (22)	0,460	100
0013A.007	Ø 3/4"	0,844	100

art. 13UNI

Rosetta apribile in polipropilene bianco per tubi rame da Ø 10 a Ø 22.



13UNI.000		0,148	100
------------------	--	--------------	-----

art. 13M

Rosetta apribile per monotubo universale bianco. Foro Ø da 10 a Ø 22.



0013M.000		0,500	50
------------------	--	--------------	----

art. 13LUX

Rosetta lusso universale in ABS bianco. Foro Ø da 10 a Ø 22.



13LUX.BIA		0,389	50
------------------	--	--------------	----

art. 13LUX

Rosetta lusso universale in ABS cromato. Foro Ø da 10 a Ø 22.

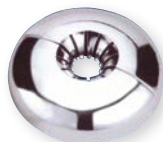

13LUX.CRO		0,945	50
------------------	--	--------------	----

art. 9

Borchia copritubo universale per radiatori singola da Ø 8 a 16 in polietilene bianco.



cod. art.	mis.	€	conf.
00009.000		0,367	16

art. 9CR

Idem cromata.



009CR.000	Ø 8/16"	2,640	16
-----------	---------	--------------	----

art. 9MA

Idem marmo.



009MA.000	Ø 8/16"	3,314	16
-----------	---------	--------------	----

art. 9LE

Idem legno.



009LE.000	Ø 8/16"	3,314	16
-----------	---------	--------------	----

art. 10

Borchia copritubo universale per radiatori doppia da ø 8 a 16 in polietilene bianco.

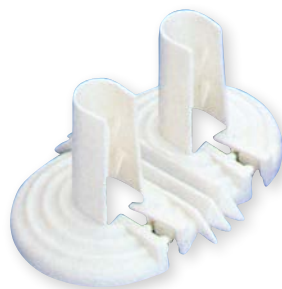

00010.000		1,202	10
-----------	--	--------------	----

art. 14

Rosone in ottone cromato scatola H.mm. 20.

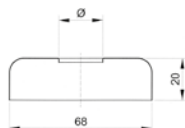

00014.001	Ø 3/8" x 20 mm	2,651	25
00014.002	Ø 1/2" x 20 mm	3,453	25

art. 14A

Idem scatola H.mm. 10.

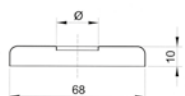

0014A.001	Ø 3/8" x 10 mm	2,191	25
0014A.002	Ø 1/2" x 10 mm	2,693	25

art. 15

Rosone in acciaio inox foro esagonale Ø 56.



cod. art.	mis.	€	conf.
00015.001	Ø 3/8"	0,372	25
00015.002	Ø 1/2"	0,372	25

art. 511

Rosone in ottone cromato grande per canotto eccentrico Ø 105.



00511.001	Ø 30 x 42 mm	7,195	10
00511.002	Ø 32 x 42 mm	7,195	10
0511P.003	Ø 32 x 42 mm	6,136	10

art. 511P

Rosone ABS cromato grande per canotto eccentrico Ø 105.

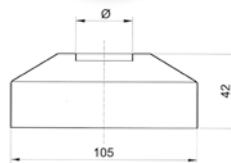
art. 17

Canotto in ottone cromato.
Spessore 0,38



00017.003	Ø 24x300 mm	3,898	10
00017.004	Ø 24x1000 mm	12,593	5
00017.005	Ø 26x200 mm	3,552	10
00017.006	Ø 26x250 mm	4,177	10
00017.007	Ø 26x300 mm	4,835	10
00017.008	Ø 26x1000 mm	16,474	5
00017.009	Ø 30x200 mm	3,802	10
00017.010	Ø 30x250 mm	4,552	10
00017.011	Ø 30x300 mm	5,152	10
00017.012	Ø 30x1000 mm	13,239	5
00017.013	Ø 32x200 mm	4,043	10
00017.014	Ø 32x250 mm	4,769	10
00017.015	Ø 32x300 mm	5,536	10
00017.016	Ø 32x1000 mm	18,575	5
00017.017	Ø 35x300 mm	6,019	10
00017.019	Ø 40x300 mm	8,779	10
00017.020	Ø 40x1000 mm	20,767	5

art. 17P

Canotto in ottone cromato **Pesante**
spessore 0,75.



0017P.001	Ø 26x300 mm	9,354	10
0017P.002	Ø 30x300 mm	10,755	10
0017P.003	Ø 32x300 mm	11,388	10

art. 18

Canotto in ottone cromato pieghevole.



cod. art.	mis.	€	conf.
00018.002	Ø 26x250 mm	6,945	10
00018.003	Ø 26x300 mm	8,106	10
00018.005	Ø 30x250 mm	7,568	10
00018.006	Ø 30x300 mm	8,831	10
00018.007	Ø 32x250 mm	7,674	10
00018.008	Ø 32x300 mm	9,044	10

art. 20

Canotto flessibile in ottone cromato con rosone dado e guarnizione fornito diritto da piegare in opera secondo le esigenze



00020.002	1"x Ø26 x 500 mm	20,471	5
00020.003	1"1/4x Ø32 x 500 mm	22,481	5

art. 21

Tubo per sifone in ottone cromato con cartella senza dado. Spessore 0,38.



00021.003	Ø 24x300 mm	5,302	10
00021.004	Ø 26x200 mm	3,735	10
00021.005	Ø 26x250 mm	4,385	10
00021.006	Ø 26x300 mm	5,019	10
00021.007	Ø 30x200 mm	3,051	10
00021.008	Ø 30x250 mm	4,402	10
00021.009	Ø 30x300 mm	5,419	10
00021.010	Ø 32x200 mm	4,143	10
00021.011	Ø 32x250 mm	4,977	10
00021.012	Ø 32x300 mm	5,661	10
00021.014	Ø 40x300 mm	9,488	10

art. 21P

Tubo per sifone in ottone cromato **Pesante** con cartella senza dado. Spessore 0,75



00021P.001	Ø 26x300 mm	9,671	10
00021P.002	Ø 30x300 mm	10,905	10
00021P.003	Ø 32x300 mm	11,538	10

art. 21C

Tubo per sifone minimal pesante
cromato lucido con cartella.



cod. art.	mis.	€	conf.
0021C.CRO	Ø 32x300 mm	10,838	10

art. 21N

Tubo per sifone minimal pesante
nero opaco con cartella.



0021N.NEO	Ø 32x300 mm	17,758	10
-----------	-------------	---------------	----

art. 21B

Canotto con cartella maggiorata Ø 37,3
mm. Ø 26 x cartella 1"1/4 senza dado.



0021B.000	Ø 26x300 mm	7,008	10
-----------	-------------	--------------	----

art. 253

Dado esagonale in ottone cromato.



00253.001	Ø 26 1"	2,441	10
00253.003	Ø 32 1"1/4	2,976	10

art. 22

Curva a L 90° in ottone cromato.



00022.003	Ø 30x15x25	10,076	10
00022.004	Ø 30x20x30	18,284	10
00022.005	Ø 32x15x25	14,744	10
00022.006	Ø 32x20x30	20,276	10

art. 23

Tubo a L regolabile per passo rapido
esterno cromato. Per art. 30 e art. 605.



00023.001	Ø 25 3/4"	38,677	1
00023.002	Ø 30 1"	41,418	1

art. 510

Canotto eccentrico in ottone cromato.

art. 510P

Canotto eccentrico in ABS cromato.



cod. art.	mis.	€	conf.
00510.001	Ø 30x300 mm	13,250	10
00510.002	Ø 32x300 mm	13,339	10
0510P.000	Ø 32x300 mm	9,898	10

art. 26

Curva a 45° in ottone cromato.



00026.000	Ø 30x280 mm	7,674	10
-----------	-------------	--------------	----

art. 19

Tubo a L giallo regolabile da 610 a 750 mm. per rubinetto passo rapido incasso.



00019.000	1"	38,773	1
-----------	----	---------------	---

art. 872

Airpipe, valvola immissione aria in ABS. Neutralizza le depressioni dell'impianto di scarico. Cromato

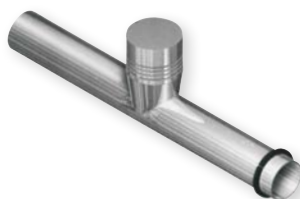

00872.000	Ø32 x 200 mm	27,488	10
00872.BIA	Ø40 x 140 mm	16,692	10

art. 872 BIA

Airpipe, valvola immissione aria in ABS. Neutralizza le depressioni dell'impianto di scarico. Bianco

**XLIRA****art. 702**

Valvola automatica antigorgoglio da applicare all'uscita del sifone lavabo. Ø 32.

Valvola automatica antigorgoglio da applicare all'uscita del sifone lavello. Ø 40.

00702.032	per bagno 1"1/4	54,870	10
-----------	-----------------	---------------	----

00702.040	per cucina 1"1/2	54,870	10
-----------	------------------	---------------	----



art. 728 

N.R.V. Valvola antiodore
Versione per manichetta doccia pavimento
da Ø75 mm a Ø80 mm.
Valvola meccanica di non ritorno
anti-odore in silicone.

Materiale: ABS + Silicone

Colore: Bianco + Verde

Applicazione: bloccaggio degli odori

Peso: 0,043 Kg

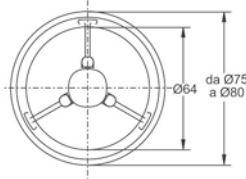
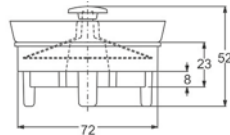

cod. art.	mis.	€	conf.
00728.000		21,551	10

art. 1022

Canotto per scarico lavatrice / lavastoviglie
in ottone cromato attacco 1".



01022.001	Ø 26x25 mm	14,309	10
01022.002	Ø 30x25 mm	15,518	10
01022.003	Ø 32x25 mm	15,518	10
01022.004	Ø 40x25 mm	16,007	5

art. 1023

Canotto per scarico lavatrice / lavastoviglie
in ottone cromato attacco 1" con curveta
in ABS cromata.



01023.001	Ø 26x25 mm	16,140	10
01023.002	Ø 30x25 mm	17,385	10
01023.003	Ø 32x25 mm	17,385	10
01023.004	Ø 40x25 mm	17,875	5

art. 1024

Canotto scarico lavatrice in ottone cromato
con dado da 1"1/4



01024.000	Ø 32x15 mm	16,896	10
-----------	------------	--------	----

art. 625

Prolunga in tubo ottone cromato con OR.

art. 625R

Oring per prolunga e raccordi.

00625.001	Ø 26	4,446	10
00625.002	Ø 30	4,953	10
00625.003	Ø 32	5,167	10
0625R.001	Ø 26	0,222	100
0625R.002	Ø 30	0,264	100
0625R.003	Ø 32	0,292	100
0625R.004	Ø 40	0,396	100

art. **626**

Canotto telescopico con 2 OR, cromato.



cod. art.	mis.	€	conf.
00 626 .000	Ø 32x250 mm	11,294	10

art. **660**Raccordo in tubo cromato per
congiunzione canotti.
(xoring vedi 625R)

00 660 .001	Ø 26	4,695	10
00 660 .002	Ø 30	4,909	10
00 660 .003	Ø 32	5,211	10
00 660 .004	Ø 40	5,994	10

art. **630**

Raccordo giallo a saldare con OR.



00 630 .001	Ø 26	2,650	10
00 630 .002	Ø 32	3,397	10
00 630 .003	Ø 40	3,868	10

art. **632**

Raccordo giallo ridotto a saldare con OR.



00 632 .001	Ø 32x Ø 26	4,820	10
00 632 .002	Ø 40x Ø 32	5,389	10

art. **632CR**

Raccordo cromato ridotto a saldare con OR.



632CR .001	Ø 32x Ø 26	5,478	10
632CR .002	Ø 40x Ø 32	6,163	10
632CR .003	Ø 32x Ø 32	6,180	10

art. **633**

Giunzione ridotta cromata con 2 OR.



00 633 .001	Ø 32x Ø 26	5,362	10
00 633 .002	Ø 40x Ø 32	6,020	10

art. 756

Congiunzione in pp. maschio/femmina aumento.

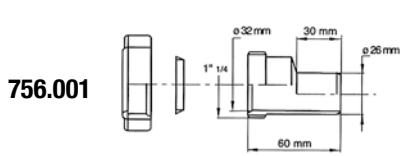
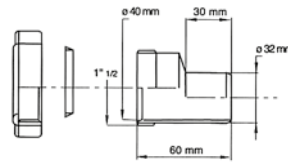

cod. art.	mis.	€	conf.
00756.001	F. 1"1/4 Ø32 uscita M. liscio Ø26	7,108	10
00756.002	F. 1"1/2 Ø40 uscita M. liscio Ø32	7,108	10

756.002

art. 757

Congiunzione in pp. femmina/femmina.

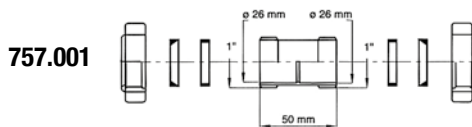
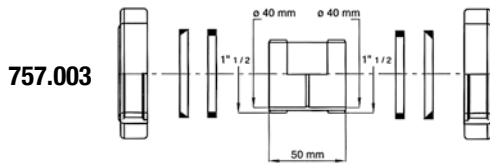
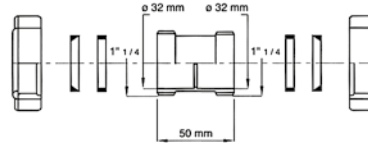

00757.001	F. 1" Ø26 x Ø26	7,108	10
00757.002	F. 1"1/4 Ø32 x Ø32	7,108	10
00757.003	F. 1"1/2 Ø40 x Ø40	7,108	10

757.002

art. 757R

Congiunzione in pp. femmina/femmina ridotto.

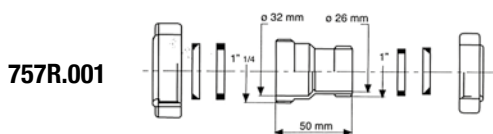
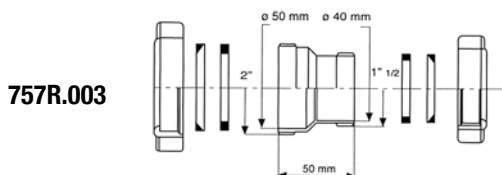
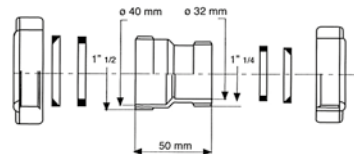

0757R.001	F. 1"1/4 x Ø32 per F. ridotto 1" x Ø26	7,108	10
0757R.002	F. 1"1/2 x Ø40 per F. ridotto 1"1/4 x Ø32	7,108	10
0757R.003	F. 2" x Ø50 per F. ridotto 1"1/2 x Ø40	7,108	10



757R.002

art. **758**

Congiunzione in pp. c/flangia femmina aumento.

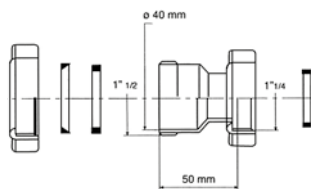

758.002



758.003

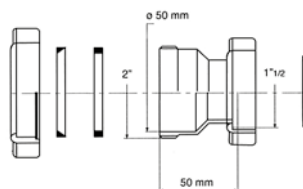

cod. art.	mis.	€	conf.
00758.002	F. 1"1/2 x Ø40 per attacco da 1"1/4	6,183	10
00758.003	F. 2" x Ø50 per attacco da 1"1/2	6,183	10

art. **758R**

Congiunzione in pp. c/flangia femmina ridotto.



758R.001

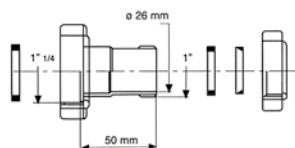

758R.002

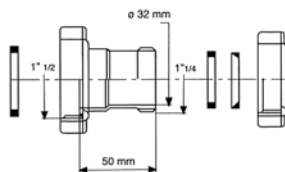

0758R.001	attacco 1"1/4 per F. ridotto 1"x Ø26	6,183	10
0758R.002	attacco 1"1/2 per F. ridotto 1"1/4 x Ø32	6,183	10

art. **1140**

MAXIFLEX tubo flessibile in rotoli.

Il tubo MAXIFLEX è di facile montaggio in quanto sia il manicotto maschio che il raccordo femmina si avvitano direttamente sul tubo.



01140.001	Ø 32	4,057	20
01140.002	Ø 40	5,002	20

art. **1142**

Manicotto maschio per tubo Maxiflex.



01142.001	Ø 26 x tubo 32	1,501	10
01142.002	Ø 32 x tubo 32	1,501	10
01142.003	Ø 40 x tubo 40	1,501	10
01142.004	Ø 50 x tubo 40	1,501	10

art. 1144

Raccordo femmina con calotta ABS bianco.
Per tubo Maxiflex.



cod. art.	mis.	€	conf.
01144.001	Ø 1" x t. 32	2,223	10
01144.002	Ø 1"1/4x32	2,223	10
01144.003	Ø 1"1/2x40	2,223	10

art. 1145

Raccordo F con calotta ottone cromato.
Per tubo Maxiflex.



01145.001	1" x tubo Ø 32	3,057	10
01145.002	1"1/4 x tubo Ø 32	3,057	10
01145.003	1"1/2 x tubo Ø 40	3,057	10

art. 1149A.AC

Tubo estensibile/compressibile con spirale
in acciaio e ghiera cromata, terminali in ABS



1149A.AC1	1" x Ø 32 mm	13,068	20
1149A.AC2	1"1/4 x Ø 32 mm	13,068	20
1149A.AC3	1"1/4 x Ø 40 mm	13,068	20
1149A.AC4	1"1/2 x Ø 40 mm	13,068	20

art. 1149B 

Tubo estensibile/compressibile con
ghiera metallo cromato con
uscita manicotto
rosone a parte (art. 1134)



1149B.126	1" x Ø 26	4,744	100
1149B.132	1" x Ø 32	4,744	100
1149B.114	1"1/4 x Ø 32	3,273	100
1149B.134	1"1/4 x Ø 32/40	3,388	100
1149B.112	1"1/2 x Ø 40	3,201	100

art. 1149

Estensibile comprimibile UNIMAXIFLEX
dado ottone da 300 a 800 mm.
rosone a parte (art. 1134)



01149.001	1" x Ø 26	2,787	100
01149.002	1" x Ø 32	2,787	100
01149.003	1"1/4 x Ø 32	2,787	100
01149.005	1"1/2 x Ø 40	2,787	100
01149.006	1"1/2 x Ø 50	3,071	100
01149.007	1"1/4 x Ø 32/40	2,787	100

art. 1149PL

Estensibile comprimibile UNIMAXIFLEX
dado plastica da 300 a 800 mm.
rosone a parte (art. 1134)



01149.PL1	1" x Ø 26	2,102	50
01149.PL2	1" x Ø 32	2,268	50
01149.PL3	1"1/4 x Ø 32	2,268	50
01149.PL4	1"1/4 x Ø 40	2,268	50
01149.PL5	1"1/2 x Ø 40	2,268	50
01149.PL6	1"1/2 x Ø 50	2,362	50

art. 1149M

Estensibile comprimibile UNIMAXIFLEX 2
manicotti da 300 a 800 mm.



01149.M01	Ø 26 x Ø 26	2,598	10
01149.M02	Ø 32 x Ø 32	1,890	10
01149.M03	Ø 40 x Ø 40	1,890	10

art. **1158**  TECNOLOGIE IDRAULICHE

"MAGIKONE SALVA-PIOMBO", tubo flessibile ed estensibile. Attacco con ghiera in metallo cromato.

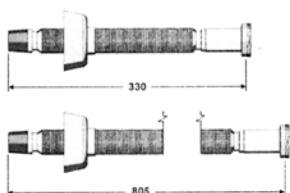

cod. art.	mis.	€	conf.
01158.148	1"1/4x24-28	10,738	10
01158.152	1"1/4x28-32	10,738	10

art. **1159**  TECNOLOGIE IDRAULICHE

"MAGIKONE" tubo flessibile ed estensibile. Attacco femmina, con ghiera in plastica. Materiale: polipropilene PP. Colore: bianco.

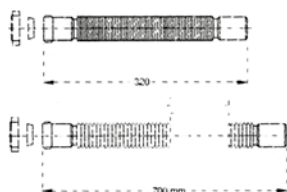

01159.032	F1"1/4xM32	5,753	10
01159.040	F1"1/2xM40	5,753	10

art. **1160**  TECNOLOGIE IDRAULICHE

"MAGIKONE" tubo flessibile ed estensibile. Versione con attacco ad angolo con ghiera plastica 1" 1/2 gas, scarico a doppio diametro $\varnothing 40 + \varnothing 50$ mm.



01160.000	1"1/2x $\varnothing 40/50$	6,520	10
-----------	----------------------------	--------------	----

art. **1162**  TECNOLOGIE IDRAULICHE

"Magikone" Tubo flessibile ed estensibile. Versione con manicotti sia di ingresso che di uscita femmina ad o-ring $\varnothing 40$ mm. Materiale: Polopropilene PP. Colore: Bianco.

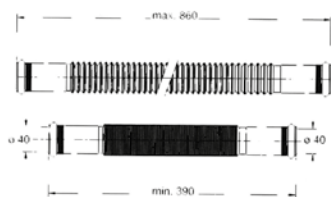

01162.000	F $\varnothing 40$ x F $\varnothing 40$	11,047	10
-----------	---	---------------	----

art. 1161

“Magikone” Tubo flessibile ed estensibile.
Versione con un manicotto di ingresso femmina ad o-ring \varnothing 40, scarico maschio o doppio \varnothing 40-50 mm
Materiale: Polopropilene PP
Colore: Bianco

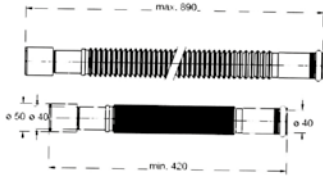

cod. art.	mis.	€	conf.
01161.000	F \varnothing 40 x M \varnothing 40/50	10,200	10

art. 1151A

Tubo scarico in acciaio inox 304
Estensibile (300-450mm)
c/rosone.

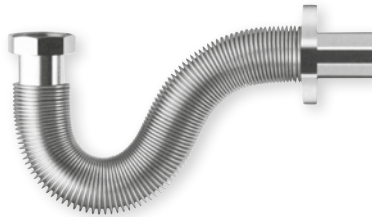

1151A.100	1"x \varnothing 26	21,537	2
1151A.114	1"1/4 x \varnothing 32	22,614	2

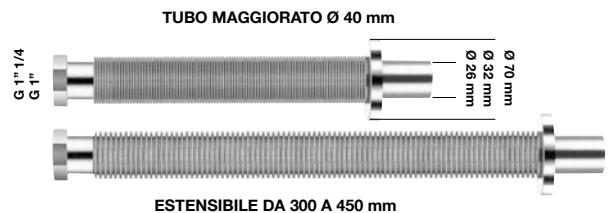
art. 1148P

Goflex Chrome, “pesante”
tubo estensibile/comprimibile cromato
con rosone.



1148P.001	1"x \varnothing 32	7,703	50
1148P.002	1"1/4x \varnothing 32	7,703	50
1148P.003	1"1/4x \varnothing 32/40	7,703	50
1148P.004	1"1/2x \varnothing 40	7,703	50

art. 1148M

Maxiflex MM cromato.



1148M.000	\varnothing 26x \varnothing 26	6,586	50
1148M.001	\varnothing 32x \varnothing 32	6,586	50
1148M.002	\varnothing 40x \varnothing 40	6,586	50
1148M.003	\varnothing 50x \varnothing 50	6,850	50

art. 1150C

“Sifoncello”
sifone estensibile per lavabo e bidet
con ghiera in metallo
Materiale: Polopropilene PP / ABS
Colore: cromato



1150C.000	1"1/4 x \varnothing 32 x 230 mm	14,562	10
-----------	-----------------------------------	--------	----

art. 1150B

“Sifoncello”
sifone estensibile per lavabo e bidet
con ghiera in plastica
Materiale: Polopropilene PP / ABS
Colore: bianco



1150B.000	1"1/4 x \varnothing 32 x 230 mm	6,520	10
-----------	-----------------------------------	-------	----

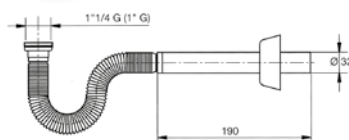

art. 1147 
FLEXYBON

Sifone flessibile per livello cucina.
Attacco piletta 1"1/2, scarico Ø40/50 mm,
con attacco lavatrice doppio.

Versine "Autopulente" a una via
Materiale: Polipropilene PP

Colore: Bianco

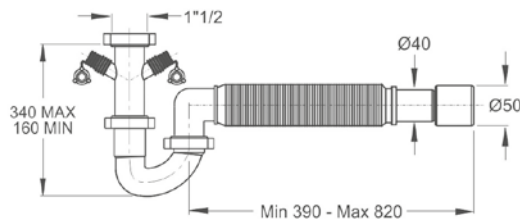
Applicazione: lavelli cucina a 1 bacinella

cod. art.	mis.	€	conf.
01147.000		17,039	10

art. 1530

Attacco lavatrice sottopiletta da 1"1/2.



01530.000	1"1/2	3,201	10
-----------	-------	-------	----

art. 1134

Rosoni in pp. bianco per Maxiflex.

art. 1134/C

Rosoni in pp. cromato per Maxiflex.



01134.001	Ø 26	0,417	50
01134.002	Ø 32	0,417	50
01134.003	Ø 40	0,417	50
1134C.001	Ø 26	1,209	50
1134C.002	Ø 32	1,209	50
1134C.003	Ø 40	1,209	50

art. 1531

Attacco lavatrice su tubo flangiato con
deflettore antiriflusso.



01531.000	1" 1/2xØ40	4,724	10
-----------	------------	-------	----

art. 1532

Attacco lavatrice universale.



01532.001	1" 1/4xØ32	3,477	10
01532.002	1" 1/2xØ40	4,606	10

art. 1531D 

Attacco lavatrice doppio universale
flangiato con tubo liscio.



cod. art.	mis.	€	conf.
1531D.DOP	1" 1/2xØ40x200 mm	5,649	10

art. 1534 

Prolunghe universali.
Materiale: PP Polipropilene.
Colore: bianco.



01534.001	1" 1/4xØ32	3,477	10
01534.002	1" 1/2xØ40	4,606	10

art. 1535 

Prolunga flangiata con dado.
Materiale: PP Polipropilene.
Colore: bianco.



01535.001	1" Ø26x250 mm	6,260	10
01535.002	1" 1/4 Ø32x250 mm	4,956	10
01535.003	1" 1/2 Ø40x250 mm	5,216	10

art. 1536 

Curva filettata con dado e guarnizione.
Materiale: PP Polipropilene.
Colore: bianco.



01536.001	1"1/4xØ32	4,956	10
01536.002	1"1/2xØ40	4,956	10

art. 1525

Curva plastica con ghiera.



01525.032	1"1/4xØ32	1,637	10
01525.040	1"1/2xØ40	1,901	10

art. 1540 

ALIEN - Universale
 Attacco ausiliario per scarico acqua elettrodomestici.

Attacco al sifone Ø40 mm

Materiale: Polipropilene PP

Colore: Bianco

Applicazione: collegamento al sifone

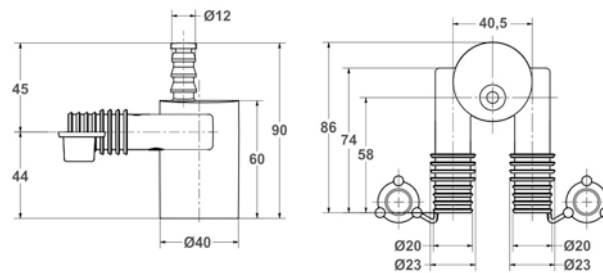

cod. art.	mis.	€	conf.
01540.000		5,612	10

XLIRA
art. 1531L

Raccordo lavatrice due vie

1531L.000	Ø40 x 120mm	8,237	10
-----------	-------------	-------	----

XLIRA
art. 1532L

Raccordo lavatrice due vie

1532L.000	Ø32 x 230 mm	8,237	10
1532L.001	Ø40 x 230 mm	8,237	10

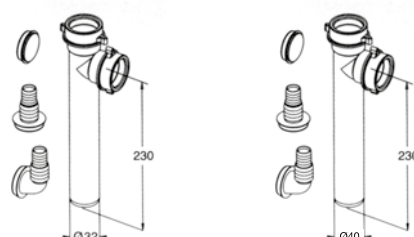

XLIRAart. **1533L**Raccordo due vie
F. 1"1/2 con att. lavatrice

cod. art.	mis.	€	conf.
-----------	------	---	-------

1533L.000	Ø 40 x 145 mm	11,522	10
------------------	---------------	---------------	----

XLIRAart. **1536L**

Jolly curve

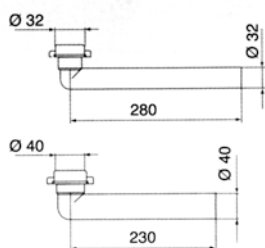

1536L.000	Ø 32 x 280 mm	6,453	10
------------------	---------------	--------------	----

1536L.001	Ø 40 x 230 mm	4,952	10
------------------	---------------	--------------	----

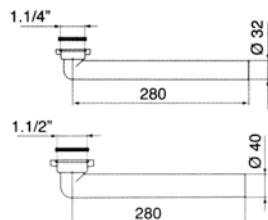
XLIRAart. **1525L**Jolly curve
1"1/4 - 1"1/2

1525L.000	Ø 32 x 280 mm	5,903	10
------------------	---------------	--------------	----

1525L.001	Ø 40 x 280 mm	5,903	10
------------------	---------------	--------------	----

XLIRAart. **1535L**

Jolly diritto

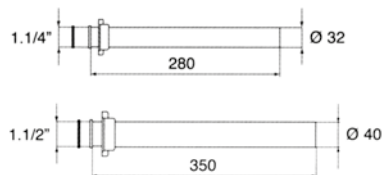

1535L.000	Ø 32 x 280 mm	10,971	10
------------------	---------------	---------------	----

1535L.001	Ø 40 x 350 mm	10,521	10
------------------	---------------	---------------	----

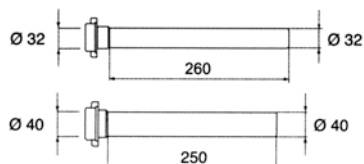
XLIRAart. **1534L**Jolly diritto
1"1/4 - 1"1/2

1534L.000	Ø 32 x 260 mm	7,553	10
------------------	---------------	--------------	----

1534L.001	Ø 40 x 250 mm	6,736	10
------------------	---------------	--------------	----

XLIRA

art. **826**

Eccentrico in PP bianco
con rosone



Ø 32 x 40

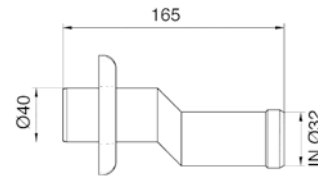

cod. art.	mis.	€	conf.
00826.040	Ø 40	12,297	10

XLIRA

art. **827**

Riduzione con OR liscio



Ø 32 x 40

Ø 40 x 56

Ø 40 x 50

00827.040	Ø 32-40	4,294	2
00827.050	Ø 40-50	4,706	2
00827.056	Ø 40-56	5,532	2

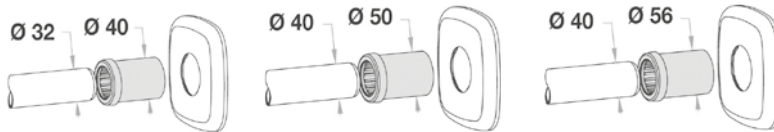

XLIRA

art. **703**

Portagomma Ø 8-12-14-16
per caldaie, climatizzatori, asciugatrici.



00703.PTG	1/2"	4,635	5
-----------	------	-------	---

XLIRA

art. **821**

Portagomma curvo Ø 40



00821.040	Ø 40	2,985	10
-----------	------	-------	----

XLIRA

art. **822**

Portagomma dritto Ø 40



00822.040	Ø 40	2,985	10
-----------	------	-------	----

XLIRAart. **823**

Disco tappo Ø 40



cod. art.	mis.	€	conf.
00823.040	Ø 40	2,468	10

XLIRAart. **824**

Guarnizione tappo conica Ø 40



00824.040	Ø 40	1,351	10
-----------	------	--------------	----

XLIRAart. **825**

Dado bianco 1"1/2



00825.040	1"1/2	1,684	10
-----------	-------	--------------	----